

Nathan Beach & others.

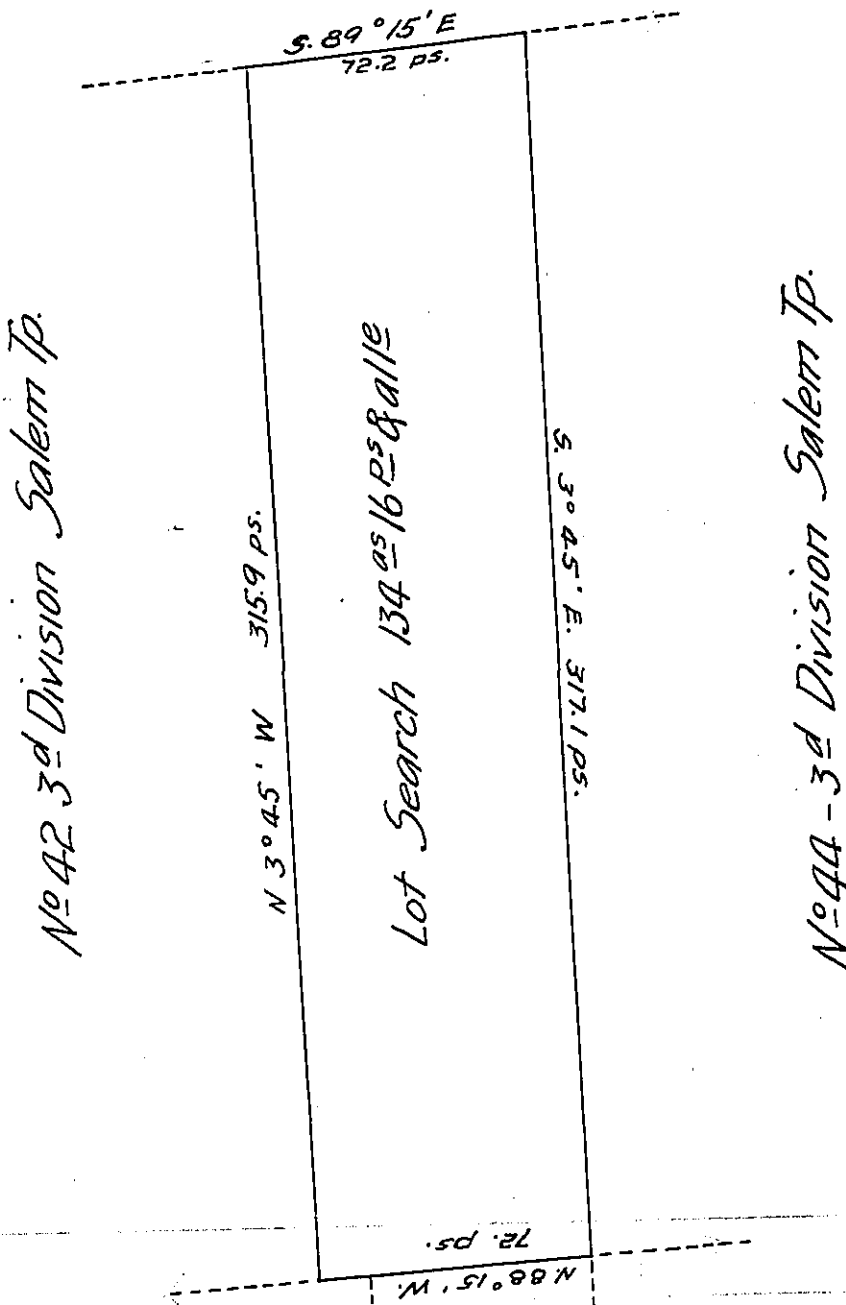

Draft of a tract of land situate (unimproved) situate in the township of Salem, County of Luzerne containing One hundred and thirty four acres and sixteen perches and six per cent allowance for Roads &c. Surveyed the above described tract of land to Lot Search on the 6th day of April 1867 in pursuance of his warrant dated the 3^d day of April 1867.

*John Sturdevant
Surveyor for Luzerne Co.*

*Hon J.M. Campbell }
S.G.*

IN TESTIMONY that the above is a copy of the original remaining on file in the Department of Internal Affairs of Pennsylvania, made conformably to an Act of Assembly approved the 16th day of February, 1833, I have hereunto set my Hand and caused the Seal of said Department to be affixed at Harrisburg, this twentieth day of March 1907

Laac D Brown
Secretary of Internal Affairs.